

# PERFECT COAT CPF - 906

## 싱글 전용방수제

## ROOF COAT - SHINGLE WATERPROOFING

### CHEMPROOF

### Waterproofing System

#### ● 특징

CPF - 906는 바르는 싱글 방수제로 싱글 시공 후 갈라지거나 오그라드는 현상과 싱글과 싱글 간에 틈이 생기면서 먼지나 수분의 유입으로 인하여 이탈되는 부위를 교체하지 않고 보수 부위에 바르는 제품입니다.

#### ● 용도

- 싱글지붕, 기와지붕, 슬레이트

#### ● 특성

- 내열성, 내후성, 내동결, 융해성 우수
- 염분, 알칼리등에 대한 저항성 우수
- 구체와의 부착력 우수
- 무기질 무독성

#### ● 주의사항

- 싱글 시공부위를 최대한 건조 시켜야합니다.
- 습윤상태 (20%미만)시공후 12시간 이내에 물 접촉을 피하여 주십시오.
- 8°C 이상 30°C 이하에서 시공하십시오.
- 반드시 원액으로 사용하십시오.
- 실내에 보관하십시오.

#### ● 사용방법

1. 시공부위에 묻어있는 기름, 이끼, 유분, 오물찌꺼기 등은 깨끗이 청소합니다.
  - 표시공부위에 물기가 있을 경우 반드시 건조 후 시공합니다.
2. 들뜸 부위는 아크릴퍼티를 이용하여 실링작업을 시행합니다.
3. 싱글방수제 원액을 붓, 롤러를 이용하여 도포합니다.
4. 시공 시 2회 이상 도포하여야 하며 하지면의 상태가 많이 부실할 경우 폴리코트(프라이머)를 도포한 후 시공합니다.

#### ● 포장단위 / 색상

- 9Liter, 18Liter Pail / 색상 : 적갈색, 녹색 외



#### ● Feature

CPF-906 is Shingle waterproofing agent without replacing shingle repair parts with excellent elasticity and adhesion. Loop coat is a shingle waterproofing agent. This product is used for repairing parts without replacing the parts that are separated due to dust and water inflow between cracks and cracks after construction.

#### ● Uses

- Shingle roof, tile roof, slate.

#### ● Characteristic

- Excellent in heat resistance, weatherability, freezing and melting
- Excellent resistance to salt and alkali
- Excellent adhesion
- Inorganic non-toxic

#### ● Precautions

- The construction site should be dried as much as possible.
- Avoid contact with water within 12 hours after application in wet condition (less than 20%)
- Apply at temperatures between 8°C and 30°C.
- Be sure to use the undiluted solution.
- Please keep it inside.

#### ● How to use

1. Clean the construction site thoroughly. (Such as oil, moss, oil, debris, etc.)
  - If there is any water, it must be dried before construction.
2. Perform sealing work with acrylic putty.
3. Waterproof product(undiluted solution) is applied by using brush and roller.
4. The construction should be done more than 2 times. If the condition of the bottom surface is not good, please apply polycoat (primer).

#### ● Packing Unit & Color

- 9Liter, 18Liter Pail / Color : Reddish brown, green etc.

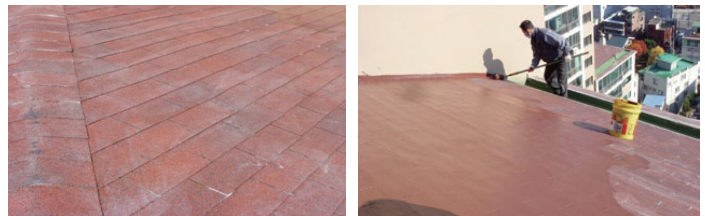

\* For further information, please refer to Material Safety Data Sheet (MSDS).  
\* 기타 상세한 자료는 물질안전보건자료 (MSDS)를 참조하십시오.

Supplier in Myanmar



Yangon Branch : Room No. 6C, Aye Yeik Thar Condominium, No. (483) ,  
Aye Yeik Thar (2) Street, Bahan Tsp. Yangon, Myanmar

MP : 09-44476-7044 (Myanmar & English)  
MP : 09-44476-7045 (Korean & English)



16gil - 6 Jinjang Bukgu, Ulsan, Korea  
Tel : 82-52-298-2259 , Direct MP : 82-10-9300-2259  
E-mail : steve@ghi.cc Myanmar MP : 09-42173-9844 (Korean)



# PERFECT COAT CPF - 906

싱글 전용방수제

ROOF COAT - SHINGLE WATERPROOFING

CHEMPROOF

Waterproofing System

● Feature

CPF-906 သည် သစ်သားအုတ်ကြွပ်အမိုးအတွက် ရေတားဆေးဖြစ်ပါသည်။ ရာသီဥတု အက်ကြောင့် ရေယိုစိမ့်နေသည့်အုတ်ကြွပ်အမိုးများအား အသစ်တဖန် ပြန်လစ်စရာမလိုဘဲ CPF-906 အသုံးပြုခြင်းဖြင့် ကာကွယ်နိုင်ပါသည်။

● Uses

- သစ်သားအုတ်ကြွပ်အမိုး ၊ ကျောက်ပြားအမိုး ၊ သင်ပုန်းအုတ်ကြွပ်အမိုး (slate) များတွင် အသုံးပြုနိုင်ပါသည်။

● Characteristic

- အပူဒဏ်ခံနိုင်ခြင်း၊ ရာသီဥတုဒဏ်ခံနိုင်ခြင်း။
- ဆားနှင့်အယ်ကာလီဒဏ်ခံနိုင်ခြင်း။ (Resistance to salt and alkali)
- စွဲမြဲမှုအားကောင်းခြင်း။
- အဆိပ်အတောက်ကင်းခြင်း။

● Precautions

- လုပ်ငန်းခွင်နေရာအားခြောက်သွေ့အောင်ထားပါ။
- အသုံးပြုပြီး ၁၂နာရီအတွင်း ရေမထိရပါ။
- 8°C နှင့် 30°C ကြားတွင် အသုံးပြုပါ။
- CPF-906 တစ်မျိုးတည်းသာအသုံးပြုပါ။ ရေနှင့်ရောနှောခြင်းမပြုရ။
- အဆောက်အဦအတွင်း၌သာ သိမ်းဆည်းပါ။

● How to use

1. လုပ်ငန်းခွင်နေရာအား ဆီများ၊ ဖုန်မှုန့်များ၊ အမှိုက်သရိုက်များ မရှိအောင် သေသေချာချာသန့်ရှင်းပါ။ သန့်ရှင်းရာတွင်အက်ဆစ်ပါသော cleaning agent များကို အသုံးမပြုရ။ လုပ်ငန်းခွင်နေရာတွင် ရေများရှိပါက CPF-906 အသုံးမပြုမီ ဦးစွာခြောက်သွေ့အောင် ပြုလုပ်ပါ။
2. CPF-906 အား အသုံးမပြုမီ မညီညာသည့်မျက်နှာပြင်များ၊ အပေါက်များကို putty ဖြင့် sealing လုပ်ပါ။
3. Brush (သို့) Roller ကိုအသုံးပြု၍ CPF-906 တစ်မျိုးတည်းအသုံးပြုနိုင်ပါသည်။
4. အသုံးပြုသောအောက်ခံမျက်နှာပြင်သည် အသစ်မဟုတ်ပါက အောက်ခံဆေး (Primer) အသုံးပြုပြီးမှ CPF-906 ကို နှစ်ထပ်သုတ်ပါ။

● Packing Unit & Color

- 9Liter, 18Liter Pail / Color : Reddish brown, green etc.



● Feature

CPF-906 is Shingle waterproofing agent without replacing shingle repair parts with excellent elasticity and adhesion. Loop coat is a shingle waterproofing agent. This product is used for repairing parts without replacing the parts that are separated due to dust and water inflow between cracks and cracks after construction.

● Uses

- Shingle roof, tile roof, slate.

● Characteristic

- Excellent in heat resistance, weatherability, freezing and melting
- Excellent resistance to salt and alkali
- Excellent adhesion
- Inorganic non-toxic

● Precautions

- The construction site should be dried as much as possible.
- Avoid contact with water within 12 hours after application in wet condition (less than 20%)
- Apply at temperatures between 8°C and 30°C.
- Be sure to use the undiluted solution.
- Please keep it inside.

● How to use

1. Clean the construction site thoroughly. (Such as oil, moss, oil, debris, etc.)  
- If there is any water, it must be dried before construction.
2. Perform sealing work with acrylic putty.
3. Waterproof product(undiluted solution) is applied by using brush and roller.
4. The construction should be done more than 2 times. If the condition of the bottom surface is not good, please apply polycoat (primer).

● Packing Unit & Color

- 9Liter, 18Liter Pail / Color : Reddish brown, green etc.

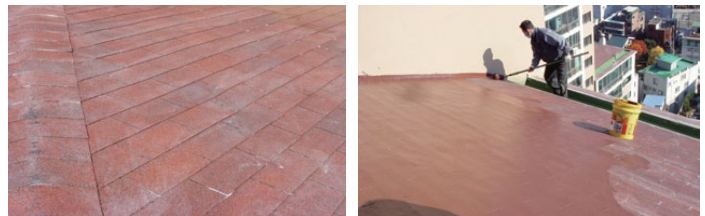

\* For further information, please refer to Material Safety Data Sheet (MSDS).  
\* 기타 상세한 자료는 물질안전보건자료 (MSDS)를 참조하십시오.

Supplier in Myanmar



Yangon Branch : Room No. 6C, Aye Yeik Thar Condominium, No. (483) ,  
Aye Yeik Thar (2) Street, Bahan Tsp. Yangon, Myanmar

MP : 09-44476-7044 (Myanmar & English)  
MP : 09-44476-7045 (Korean & English)



16gil - 6 Jinjang Bukgu, Ulsan, Korea  
Tel : 82-52-298-2259 , Direct MP : 82-10-9300-2259  
E-mail : steve@ghi.cc Myanmar MP : 09-42173-9844 (Korean)

